

2
3 ORDINANCE BY THE RACINE COUNTY ECONOMIC DEVELOPMENT & LAND USE
4 PLANNING COMMITTEE TO REZONE FROM P-1 INSTITUTIONAL PARK DISTRICT
5 TO A-2 GENERAL FARMING & RESIDENTIAL DISTRICT II

6
7 SECTION 5, T4N, R19E, TOWN OF WATERFORD

8
9 APPLICANTS: DONALD & JANET MICH

10
11 AN ORDINANCE TO AMEND that Certain Ordinance Entitled RACINE COUNTY
12 ZONING ORDINANCE adopted December 2, 1969, found on pages 185 to
13 232 of the OFFICIAL PROCEEDINGS OF THE RACINE COUNTY BOARD OF
14 SUPERVISORS FOR THE YEAR 1969 as recodified May 28, 1991, by
15 Ordinance 91-196.

16
17 The County Board of Supervisors of the County of Racine ordains as
18 follows: Amend the Racine County Zoning Ordinance & change the
19 zoning district for the following described lands from P-1
20 Institutional Park District to A-2 General Farming & Residential
21 District II

22
23 PT SW ¼ COM CEN SEC, S325' TO POB, S102', W165', N102',
24 E165' TO POB

25 CONTAINING 00.39 acres, more or less. This rezoning shall
26 extend to the centerline of Caldwell Road.

27
28
29 The official Racine County Zoning Map is hereby amended to conform
30 to this ordinance.

31
32 The Racine County Clerk is directed to transmit duplicate copies of
33 this ordinance by registered mail to the Waterford Town Clerk
34 within seven (7) days after this ordinance is adopted.

35
36 Respectfully submitted,
37 ECONOMIC DEVELOPMENT & LAND USE PLANNING COMMITTEE

38
39
40
41 Jeff Halbach, Chair Robert Grove, Vice Chair

42
43
44
45 Q. A. Shakoor, II, Secretary Karen A. Nelson

46
47
48
49 Mark M. Gleason Ken Hall

50
51
52
53 Thomas Pringle

10
11
12
13
14
15
16
17
18
19
20
21
22
23
24
25
26
27
28
29
30
31
32
33
34
35
36
37
38
39
40
41
42
43
44
45
46
47
48
49
50
51
52
53
54
55
56

4 VOTE REQUIRED: MAJORITY

5 BOARD ACTION:

6 1st Reading _____

7 Adopted

8 For

9 2nd Reading _____

10 Against

11 Absent

12 The Certificate of Publication, in compliance with State Statutes,
13 is available at Racine County Planning.

14 FISCAL NOTE - NOT APPLICABLE

15 NOTE: to remove P-1 zoning from an existing residence

16 NOTE: The Committee recommended approval of this petition as
17 The Town Plan Commission recommended approval and this
18 rezoning is compatible with surrounding zoning and uses.
19
20
21
22

REZONE FROM
P-1 TO A-2
(CONTAINS .39 AC)

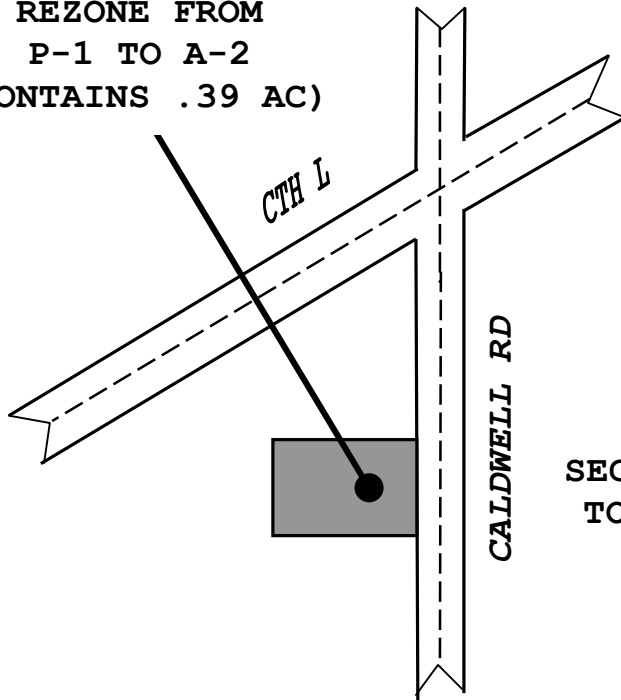

SEC 05 - T4N - R19E
TOWN OF WATERFORD