

Search for a parcel in the tax inquiry page

(<http://ascent.racinecounty.com/LandRecords/PropertyListing/RealEstateTaxParcel#/Search>)

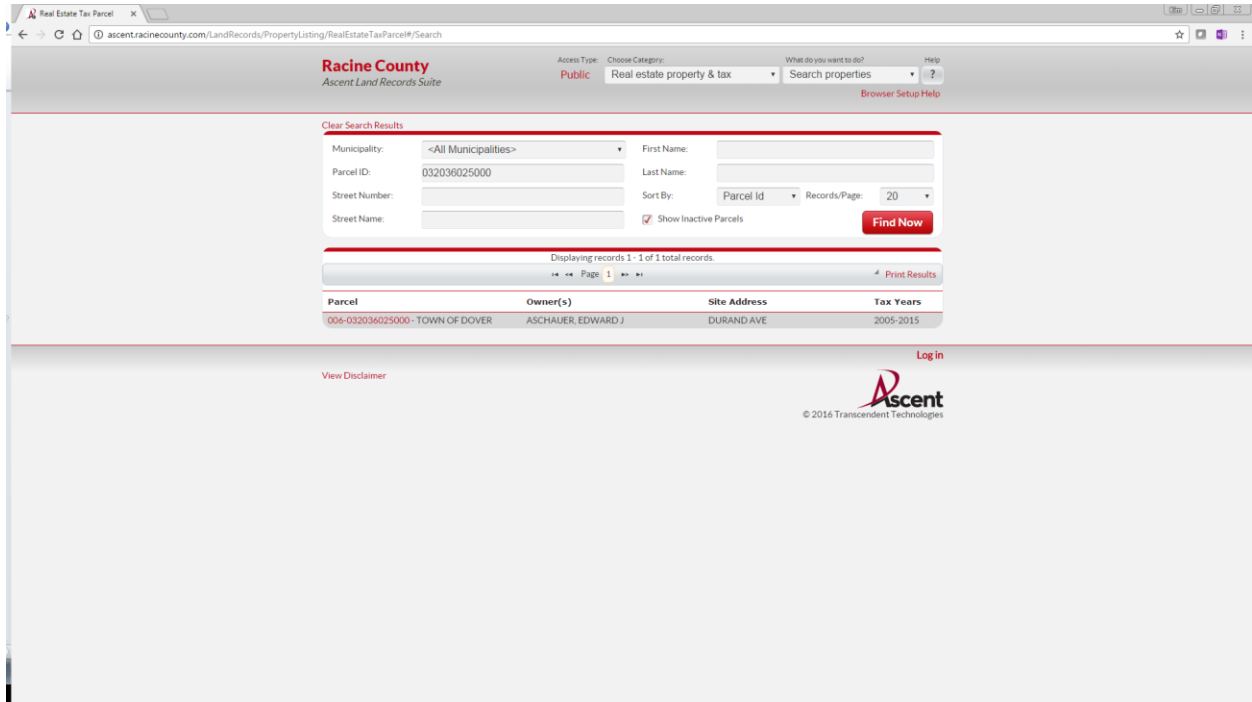

The new link is in the mailing address block.

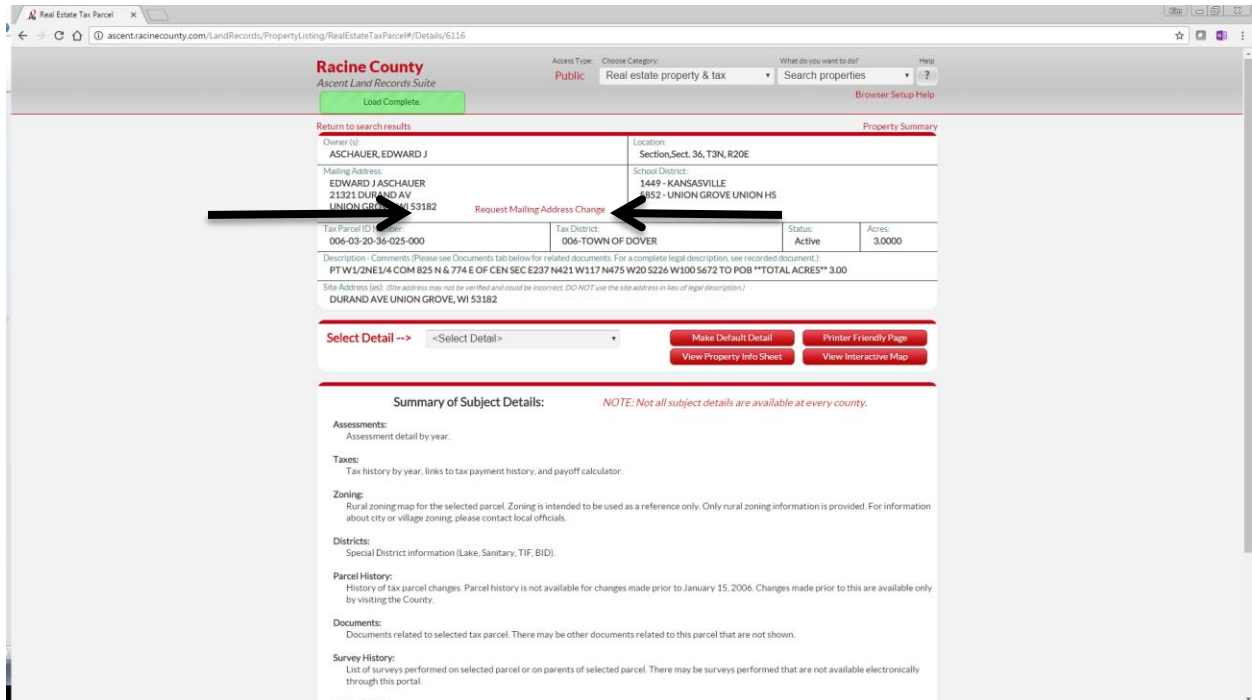

The mailing address window allows the user to select other properties that are under the same exact owner.

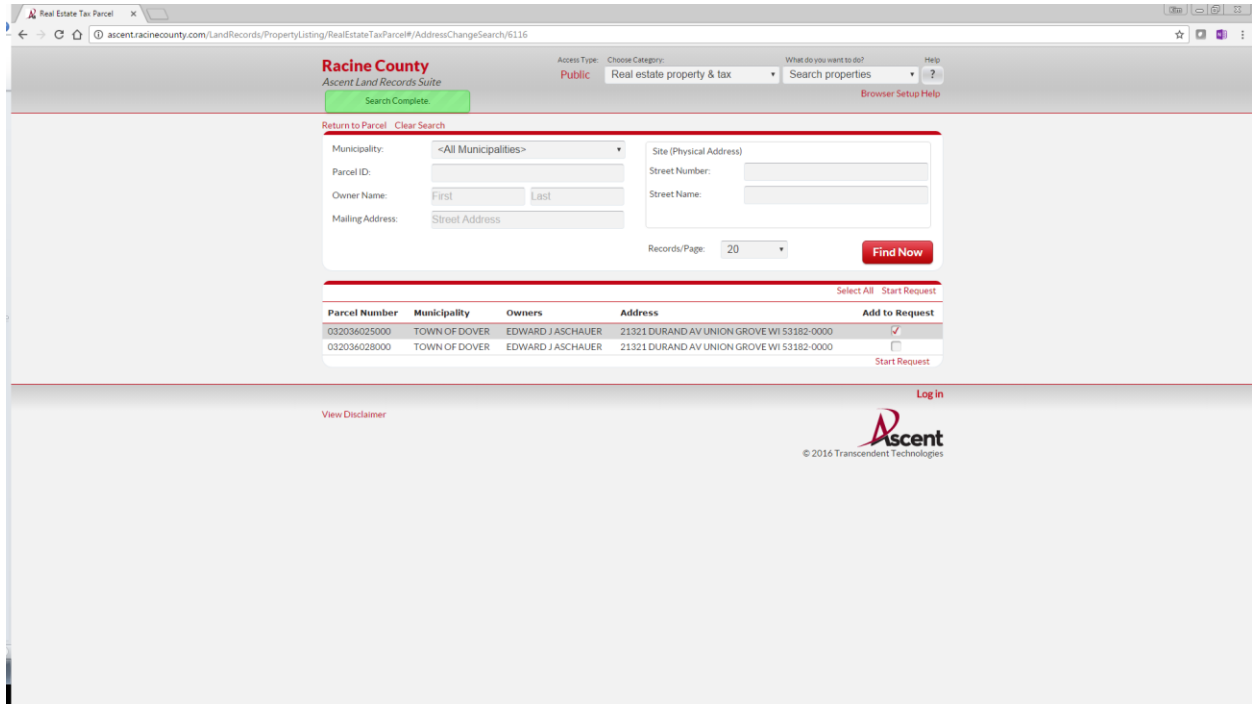

Once they start the request, they can enter in the new mailing address and click send request.

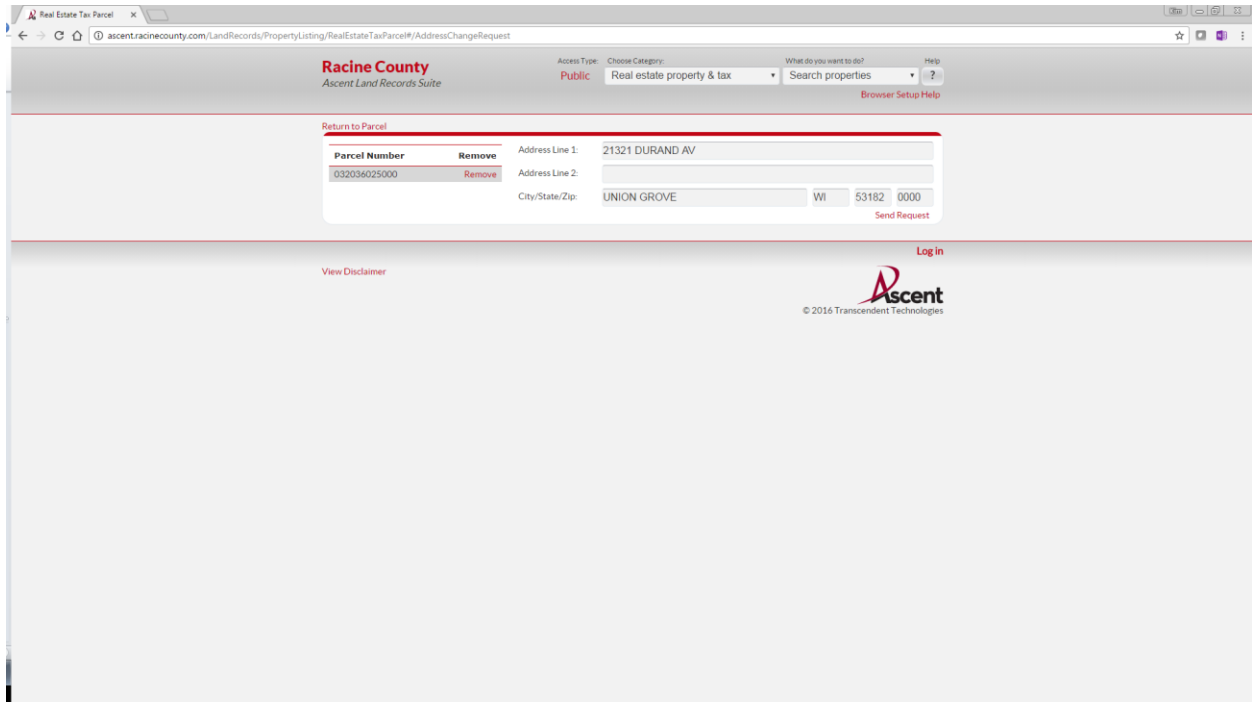

The system gives the user a warning of penalties for fraud if they are doing this for improper reasons before the request is confirmed.

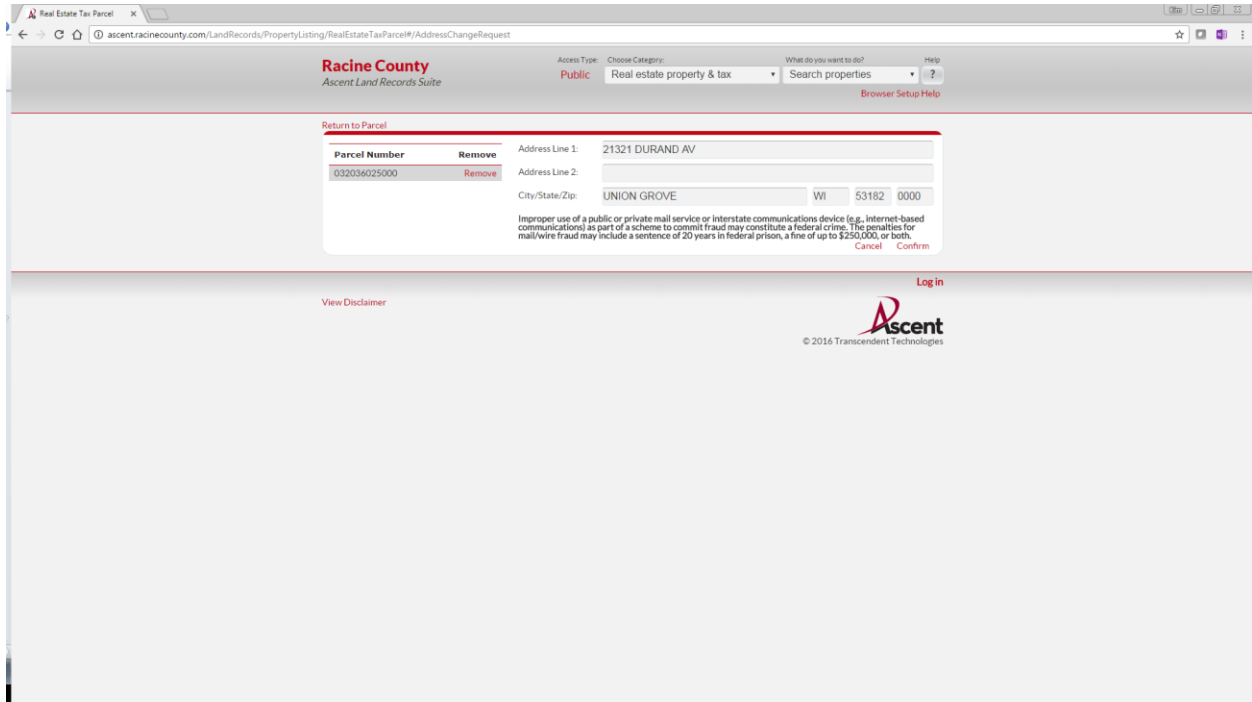

Once the request is confirmed, it is submitted to our office for review.